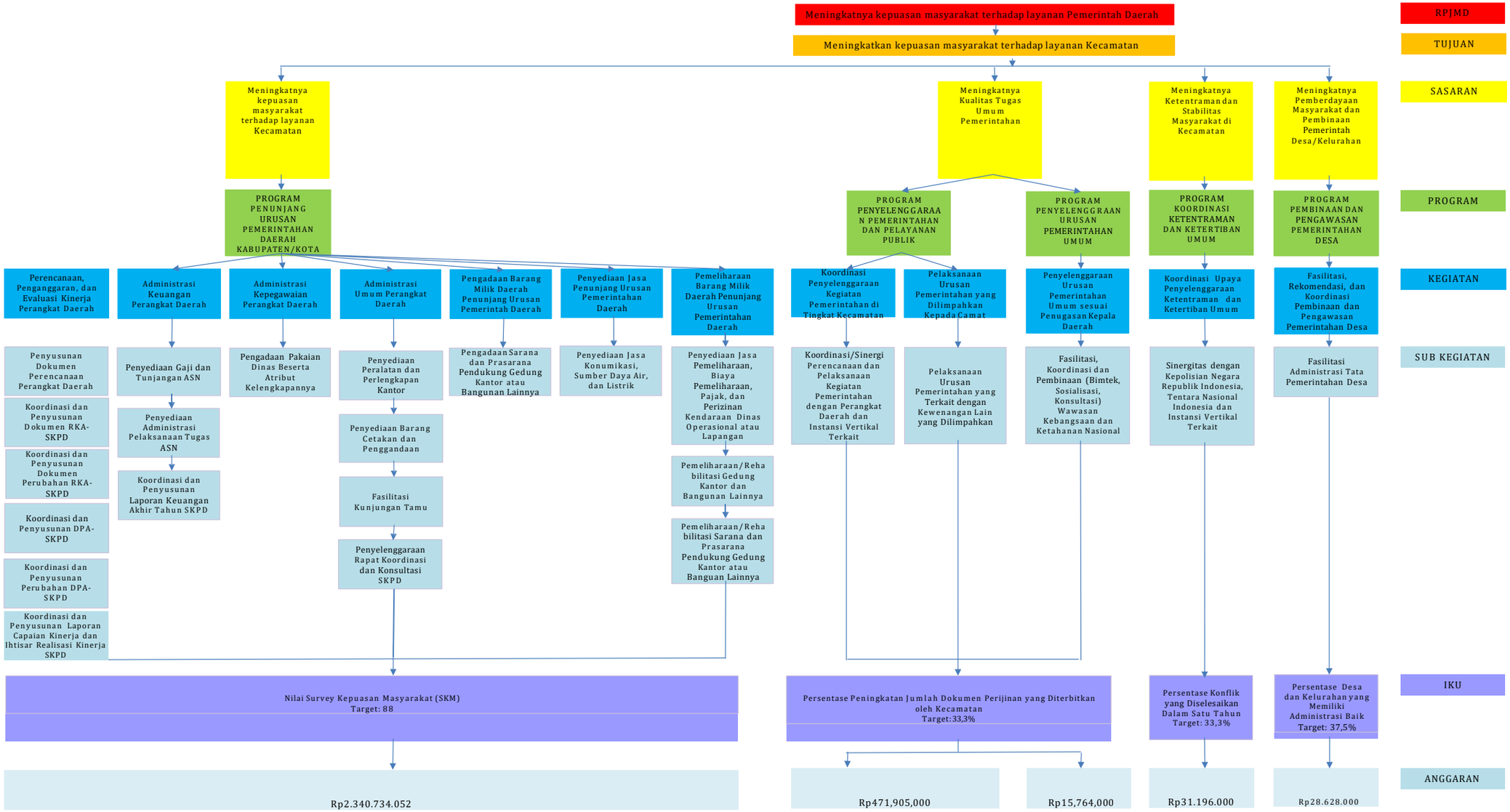CASCADING KECAMATAN GEDANGAN TAHUN 2023